

West Elevation (From Public Footpath)

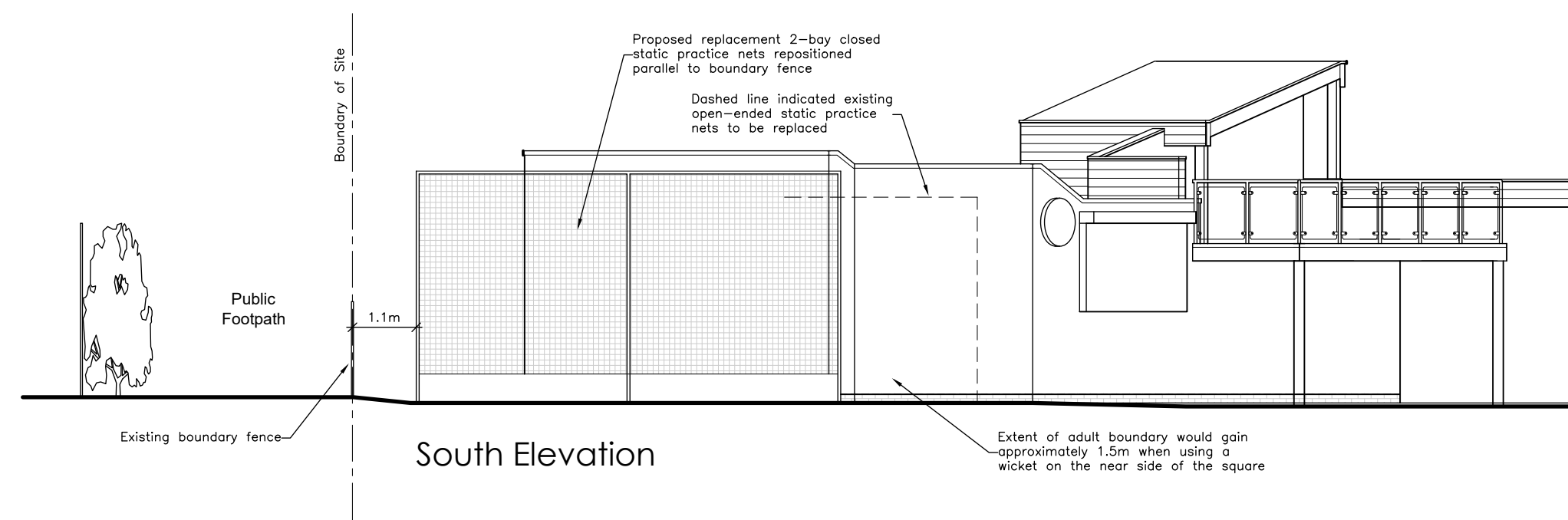

South Elevation

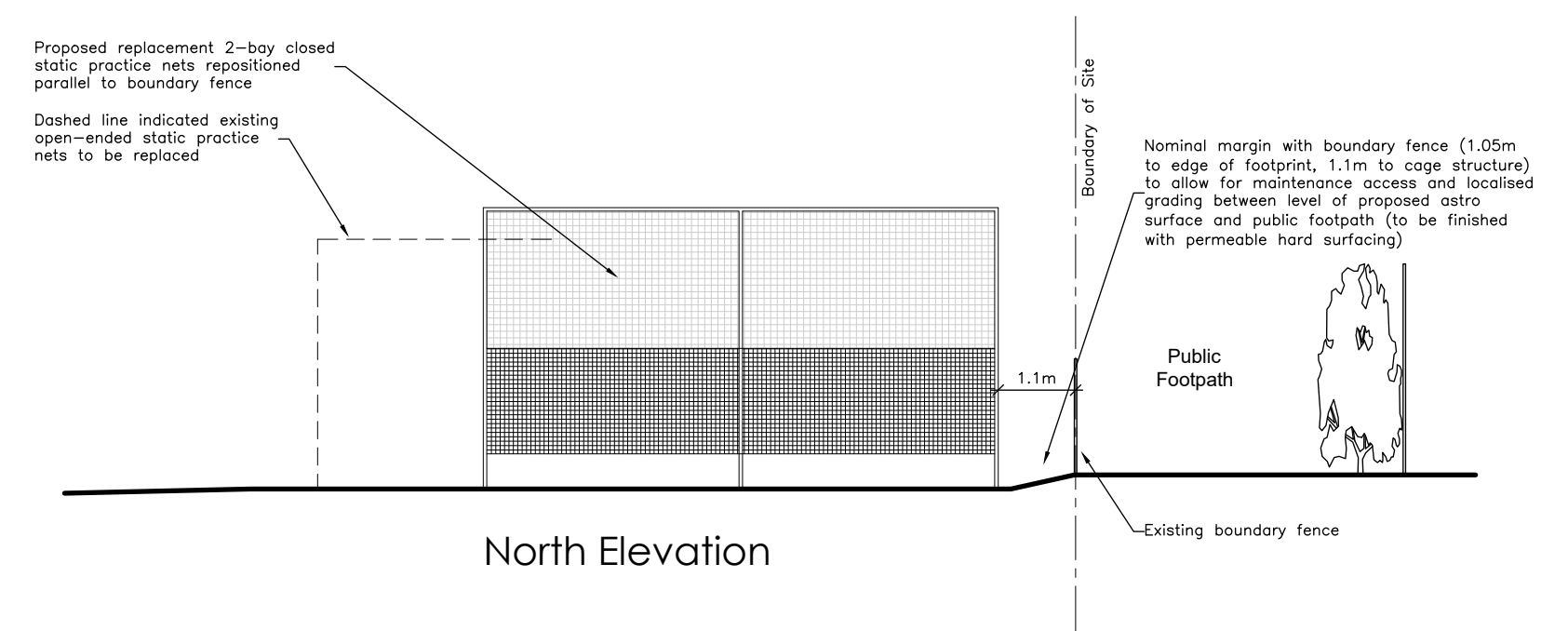

North Elevation

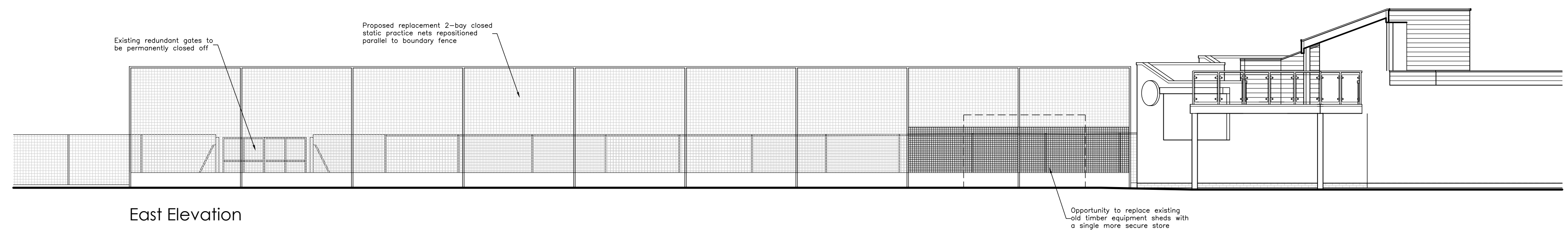

East Elevation

#### Notes on Proposed New Non-Turf Static Practice Nets

- Proposed new static nets to be an ECB-Approved installation process ensuring delivery of optimal performance and longevity
- The new non-turf surface will be on hard porous aggregate providing excellent drainage and consistent playability, with a premium low-maintenance turfed playing surface
- To be fully enclosed, increasing safety both inside and outside the ground
- This allows the new footprint to be rotated parallel to the boundary fence, reducing the wasted space between the two and as a consequence maximising the grass playing area to the main square
- The increased length of the nets, a consequence of being fully enclosed, means the facility is no longer reliant on a grass approach, which is at the mercy of the weather, particularly during the winter
- A fully non-turf facility will therefore allow all-year-round use

Proposed Elevations of New Static Nets

